

# HURLEY ENGINEERING SERVICE, INC.

BROOKFIELD, WISCONSIN

DESCRIPTION: Lot 16, Eastwood Estates, part of the S.E. 1/4 and S.W. 1/4 of the N.W. 1/4 and part of the N.W. 1/4 of the S.W. 1/4 of Section 11, Town 4 North, Range 18 East, Town of East Troy, Walworth County, Wisconsin.

Note: Relative elevations are indicated by underlined figures and are referred to town datum.

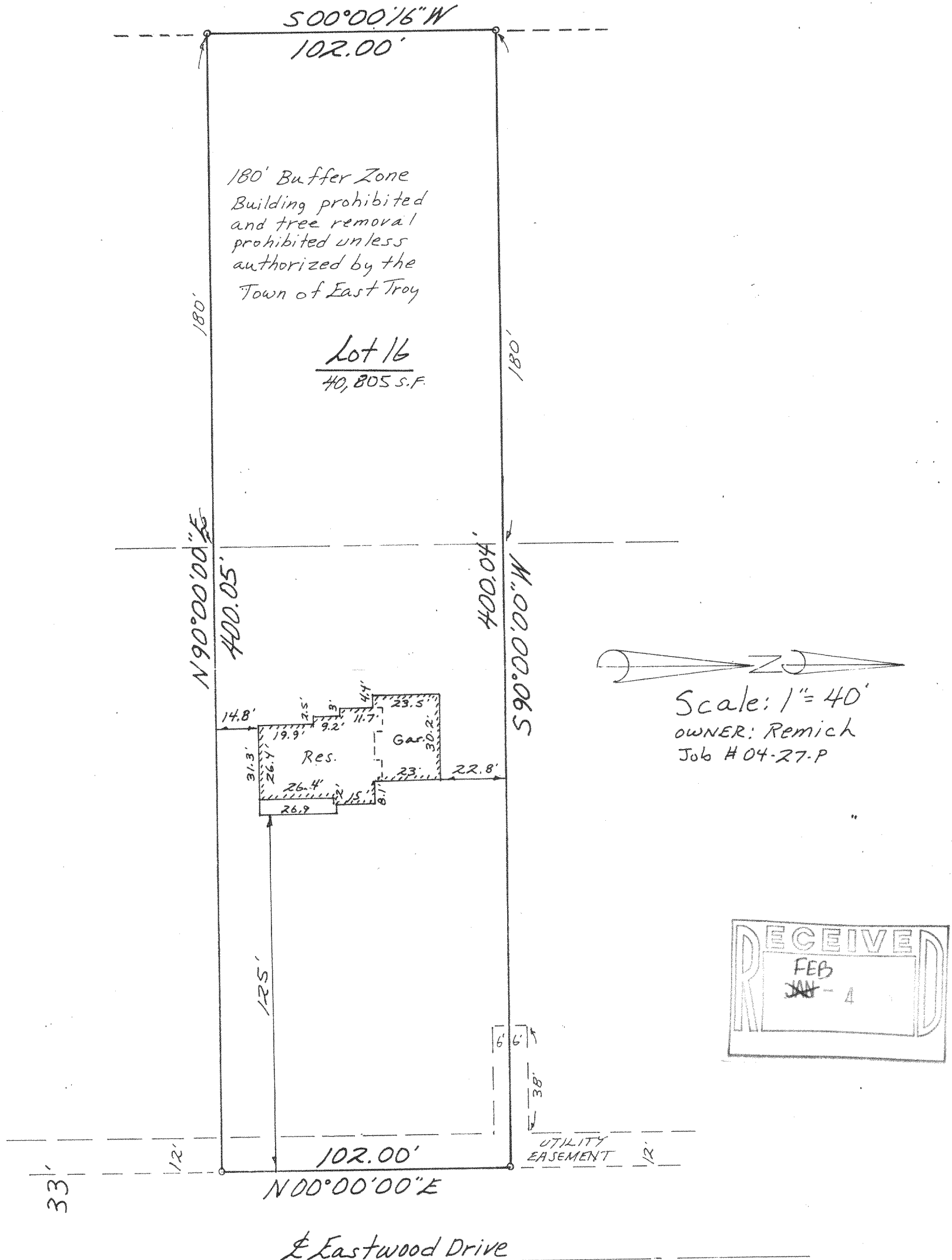

STATE OF WISCONSIN }  
COUNTY OF WAUKESHA } SS.

I HAVE SURVEYED THE ABOVE DESCRIBED PROPERTY AND THE ABOVE MAP IS A TRUE REPRESENTATION THEREOF AND SHOWS THE SIZE AND LOCATION OF THE PROPERTY, ITS EXTERIOR BOUNDARIES, THE LOCATION AND DIMENSIONS OF ALL VISIBLE STRUCTURES THEREON, FENCES, APPARENT EASEMENTS AND ROADWAYS AND VISIBLE ENCROACHMENTS, IF ANY.

THIS SURVEY IS MADE FOR THE EXCLUSIVE USE OF THE PRESENT OWNERS OF THE PROPERTY, AND ALSO THOSE WHO PURCHASE, MORTGAGE, OR GUARANTEE THE TITLE THERETO WITHIN ONE (1) YEAR FROM DATE HEREOF. And resurveyed 10/30/04. E.A.H.

DATED AT Brookfield, THIS 15TH DAY OF

July, 2004. SIGNED: Edward A. Hurley

REGISTERED WISCONSIN LAND SURVEYOR NO. 1185

#6685-R  
DON BELMIRI HOMES, INC.  
418-1822

PEE-16